



**NORTH FALLS**

*Offshore Wind Farm*

# **Groundwater Risk Assessment and Monitoring Plan - Private Water Supplies and Licenced Abstractions (Part 3 of 4)**

Document Reference: 9.66  
Volume: 9  
Date: May 2025  
Revision: 0



**NORTH FALLS**

*Offshore Wind Farm*

**Project Reference: EN010119**

<b>Project</b>	North Falls Offshore Wind Farm
<b>Document Title</b>	Groundwater Risk Assessment and Monitoring Plan - Private Water Supplies and Licenced Abstractions (Part 3 of 4)
<b>Document Reference</b>	9.66
<b>Supplier</b>	Royal HaskoningDHV
<b>Supplier Document ID</b>	PB9244-RHD-ZZ-ON-RP-ON-0384

This document and any information therein are confidential property of North Falls Offshore Wind Farm Limited and without infringement neither the whole nor any extract may be disclosed, loaned, copied or used for manufacturing, provision of services or other purposes whatsoever without prior written consent of North Falls Offshore Wind Farm Limited, and no liability is accepted for loss or damage from any cause whatsoever from the use of the document. North Falls Offshore Wind Farm Limited retains the right to alter the document at any time unless a written statement to the contrary has been appended.

<b>Revision</b>	<b>Date</b>	<b>Status/Reason for Issue</b>	<b>Originator</b>	<b>Checked</b>	<b>Approved</b>
0	May 2025	Deadline 5	RHDHV	NFOW	NFOW



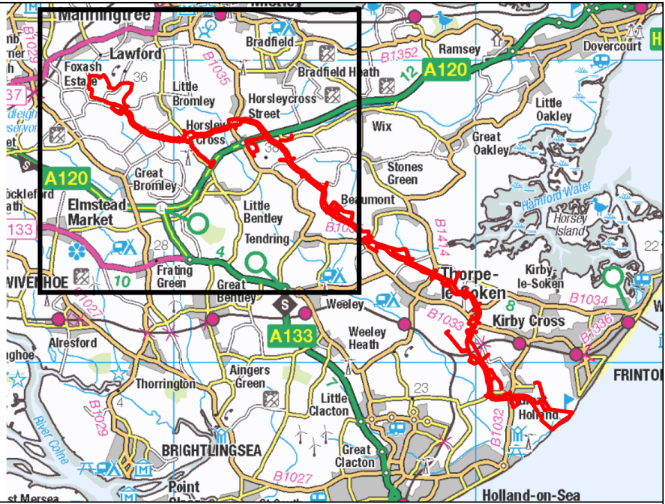
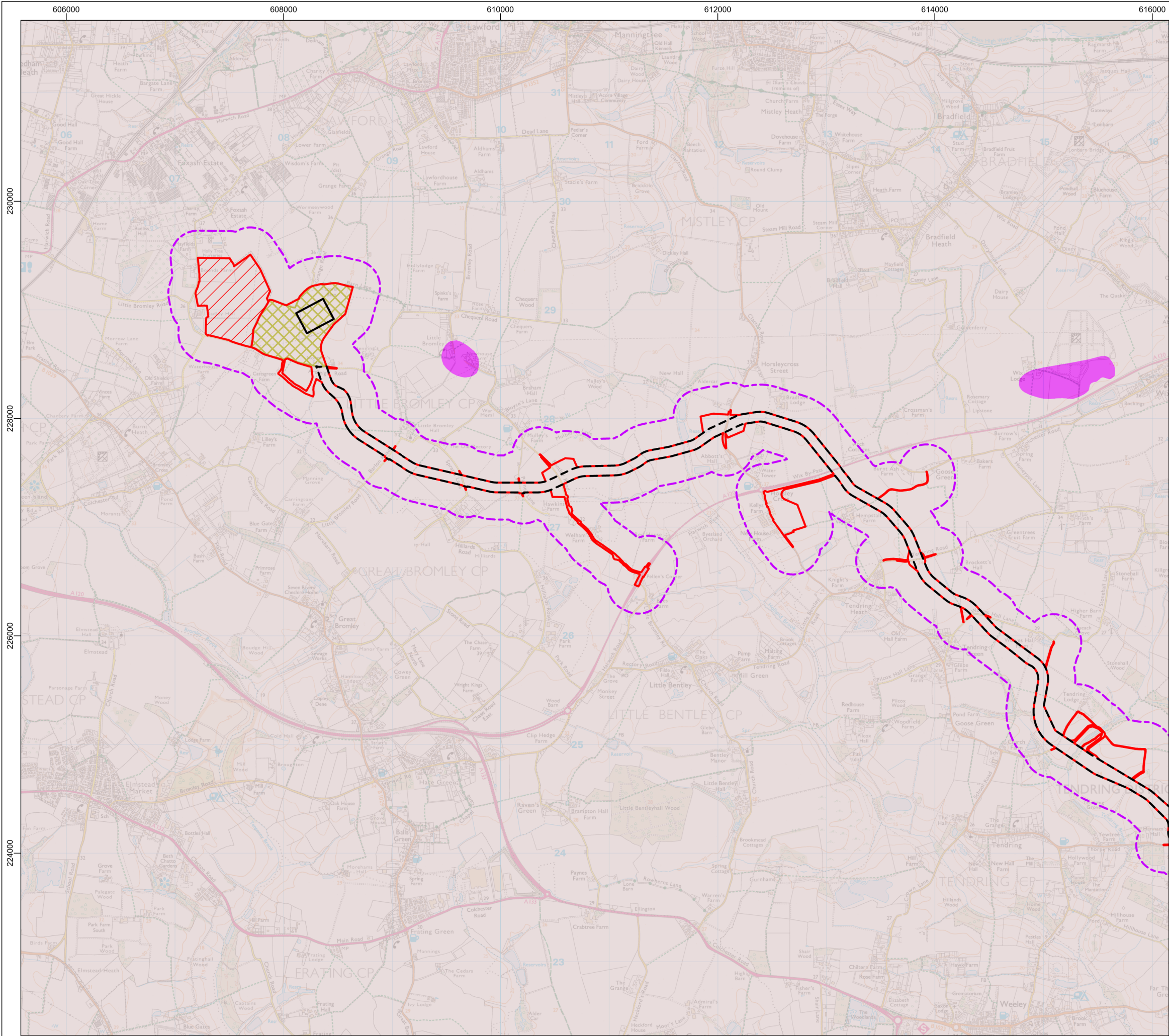

**Legend**

- Onshore Project Area
- Onshore Substation
- East Anglia Connection Node (EACN)
- Onshore Cable Route
- Substation Works Area

**Onshore Project Area Buffer**

- 250m

**Bedrock Geology**

- Thames Group - Clay, Silt and Sand
- Red Crag Formation - Sand

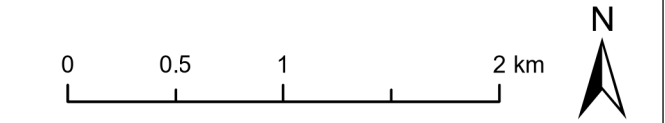



Data Source: © BGS, 2025. © HaskoningDHV UK Ltd. 2025.  
Contains Ordnance Survey data © Crown copyright and database rights 2025.  
Drawing Title

**Bedrock Geology**

Rev	Date	Remarks	Drwn	Chkd
01	11/04/2025	First issue	FC	AW

Drawing Number	Figure Number
<b>PB9244-RHD-ZZ-ON-DR-GS-0664</b>	<b>4b</b>

Scale	Plot Size	Datum	Projection
1:35,000	A3	OSGB36	BNG





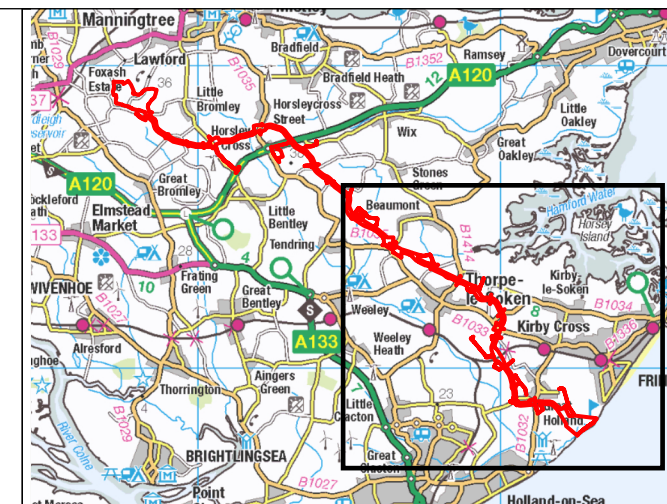
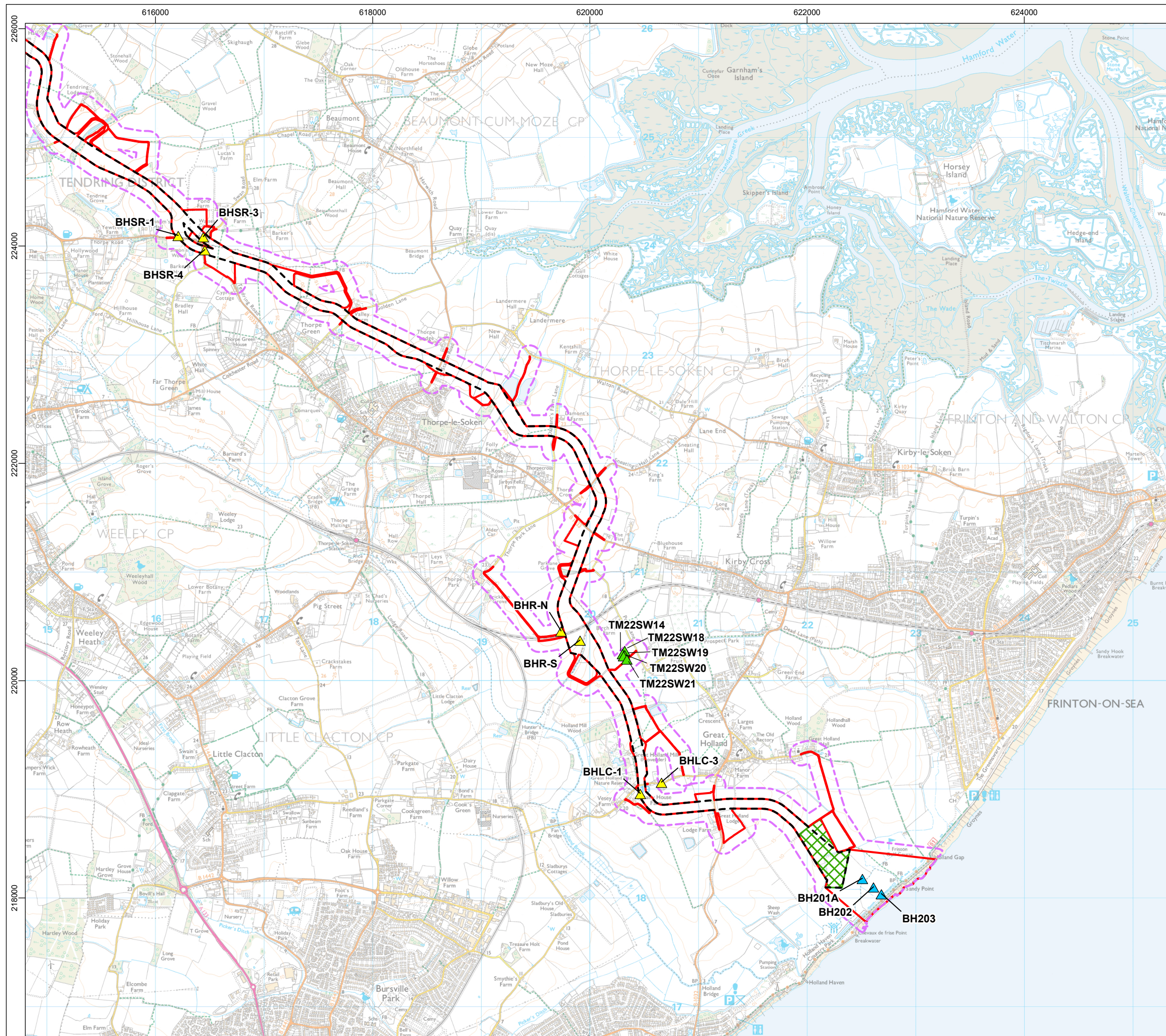

- Legend**
- Onshore Project Area
  - Onshore Cable Route
  - Landfall Compound
  - Onshore Project Area Buffer
  - 100m
  - Boreholes**
    - British Geological Survey (BGS)
    - SOCOTEC (August 2022) - Five Estuaries, Frinton-on-Sea, Essex Ground Investigation
    - Report Factual Account of Fieldwork. Monitoring and Laboratory Testing (Report No D3012-23)
    - SOCOTEC (July 2023) - Little Clacton Road, Frinton-on-Sea Ground Investigation Report
    - Factual Account of Fieldwork. Monitoring and Laboratory Testing (Report No D3012-23)

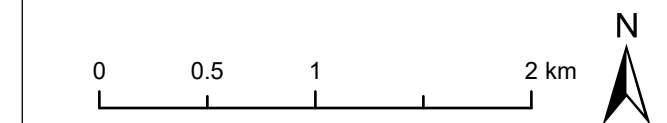

Data Source: © BGS, 2025, © HaskoningDHV UK Ltd. 2025.  
Contains Ordnance Survey data © Crown copyright and database rights 2025.

Drawing Title

## Exploratory Hole Locations

Rev	Date	Remarks	Drwn	Chkd
01	11/04/2025	First issue	FC	AW

Drawing Number		Figure Number	
PB9244-RHD-ZZ-ON-DR-GS-0665		5a	
Scale	Plot Size	Datum	Projection
1:35,000	A3	OSGB36	BNG





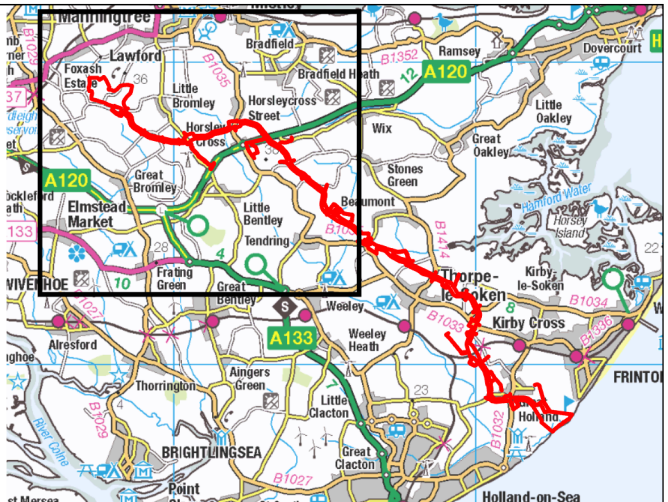
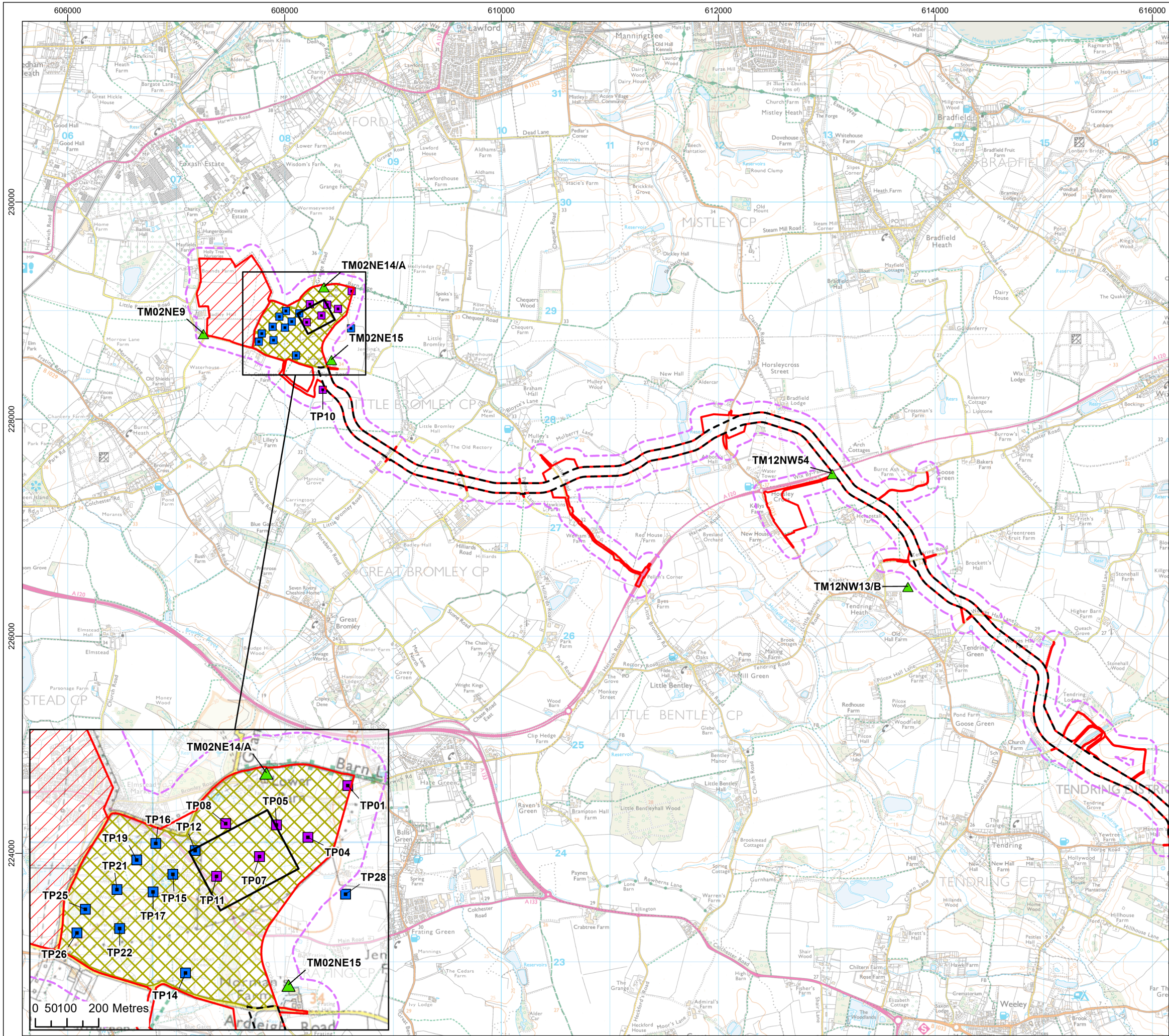

**Legend**

- Onshore Project Area
- Onshore Substation
- East Anglia Connection Node (EACN)
- Onshore Cable Route
- Substation Works Area

**Onshore Project Area Buffer**

- 100m

**Boreholes**

- British Geological Survey (BGS)
- SOCOTEC (August 2022) - Five Estuaries, Frinton-on-Sea, Essex Ground Investigation Report Factual Account of Fieldwork. Monitoring and Laboratory Testing (Report No D3012-23)
- SOCOTEC (July 2023) - Little Clacton Road, Frinton-on-Sea Ground Investigation Report Factual Account of Fieldwork. Monitoring and Laboratory Testing (Report No D3012-23)

**Trial Pits**

- Socotec Onshore Substation Trial Pits
- Socotec Onshore Substation Trial Pits Phase 2

0 0.5 1 2 km

N

Data Source: © BGS, 2025, © HaskoningDHV UK Ltd, 2025.  
Contains Ordnance Survey data © Crown copyright and database rights 2025.

Drawing Title

**Exploratory Hole Locations**

Rev	Date	Remarks	Drwn	Chkd
01	11/04/2025	First issue	FC	AW

Drawing Number <b>PB9244-RHD-ZZ-ON-DR-GS-0665</b>		Figure Number <b>5b</b>	
Scale 1:35,000	Plot Size A3	Datum OSGB36	Projection BNG



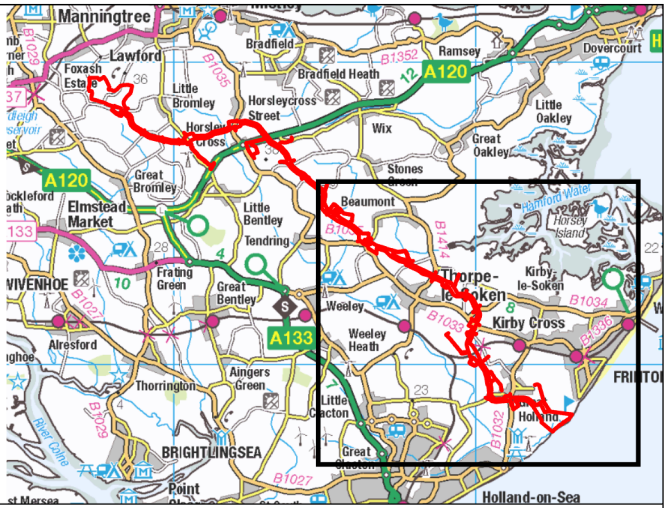
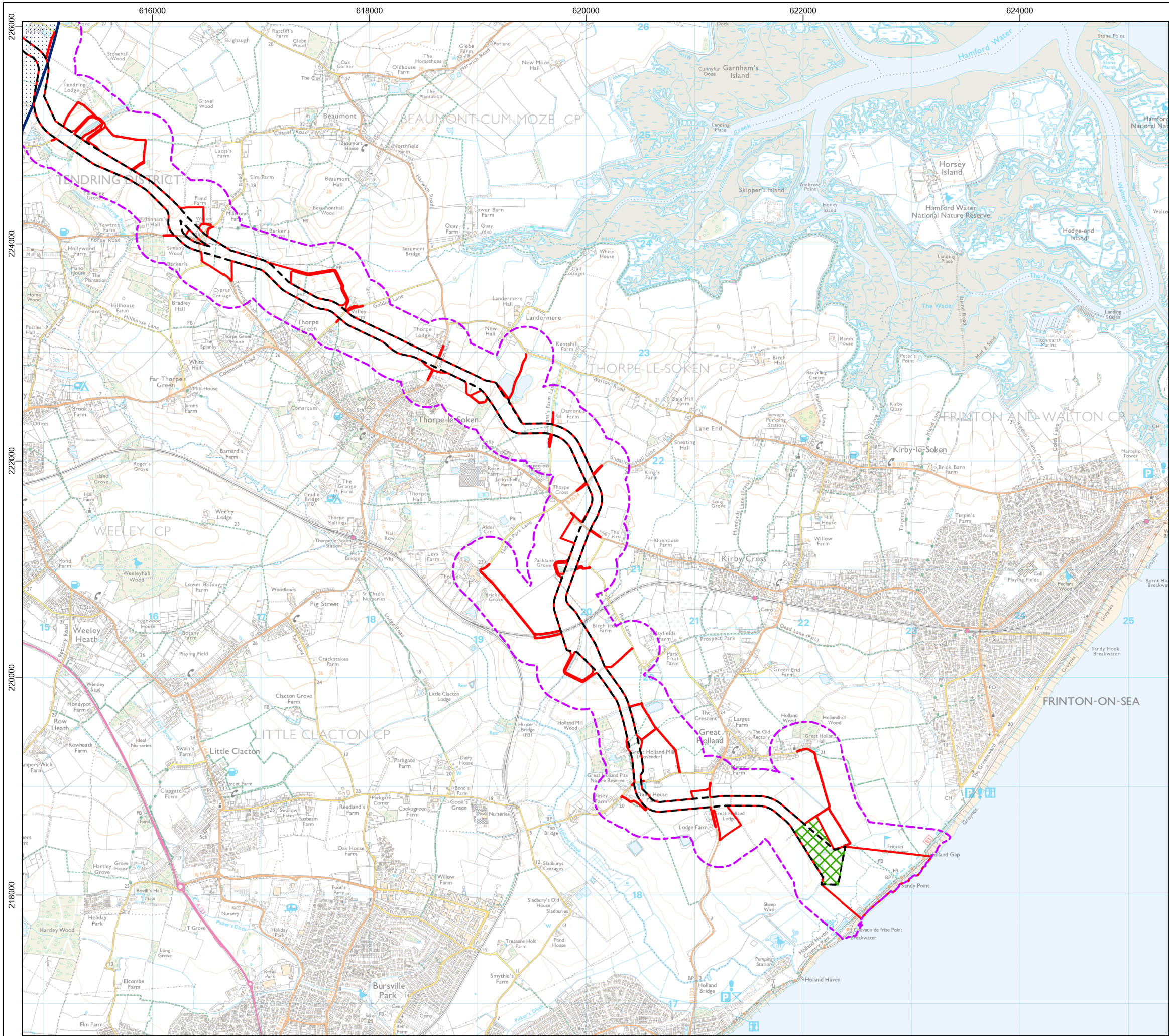

**Legend**

- Onshore Project Area
- Onshore Cable Route
- Landfall Compound
- Onshore Project Area Buffer**
- 250m
- Source Protection Zones**
- Zone III - Total Catchment

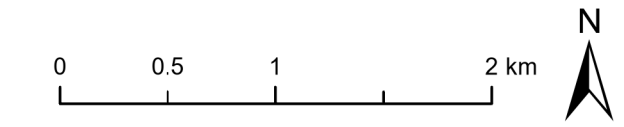

Data Source: © Environment Agency, 2025. © HaskoningDHV UK Ltd. 2025.  
Contains Ordnance Survey data © Crown copyright and database rights 2025.

Drawing Title

**Source Protection Zones**

Rev	Date	Remarks	Drwn	Chkd
01	11/04/2025	First issue	FC	AW

Drawing Number	Figure Number
<b>PB9244-RHD-ZZ-ON-DR-GS-0666</b>	<b>6a</b>

Scale	Plot Size	Datum	Projection
1:35,000	A3	OSGB36	BNG







**NORTH FALLS**

*Offshore Wind Farm*



**RWE**

## **HARNESSING THE POWER OF NORTH SEA WIND**

*North Falls Offshore Wind Farm Limited*

*A joint venture company owned equally by SSE Renewables and RWE.*

*To contact please email [contact@northfallsoffshore.com](mailto:contact@northfallsoffshore.com)*

© 2024 All Rights Reserved

**North Falls Offshore Wind Farm Limited** Registered Address: Windmill Hill Business Park, Whitehill Way, Swindon, Wiltshire, SN5 6PB, United Kingdom  
Registered in England and Wales Company Number: 12435947

*[NorthFallsOffshore.com](https://NorthFallsOffshore.com)*

Groundwater Risk Assessment and Monitoring Plan - Private  
Water Supplies and Licenced Abstractions